WEATHER FORECAST

Not so Cold Saturday; Sunday Probably Fair.

Public Ledger

THE LEDGER is an advertising medium that brings results. Our rates are consistent with circulation. Try us.

WEEKLY REPUBLICAN—1867
DAILY PUBLIC LEDGER—1892

MAYSVILLE, KENTUCKY, SATURDAY, DECEMBER 23, 1916.

ONE COPY—ONE CENT.

THE NEW CENTRAL

Monday, December 25th, 1916.

The most exacting epicure would be instantly tempted upon reading the menu of the Central Hotel on Christmas Day. Certainly all of the good things that can be cooked will be on the tables at that popular hotel on Monday. The following is the menu:

DINNER

Cucumbers and Onions — Celery
Queen Olives
Shredded Slaw — Mixed Pickles

SOUP

Green Sea Turtle — Consomme Royal
Raw Saddle Rock Oysters with Lemon
Baked Fresh Halibut, Tartar Sauce
Sirloin of Beef with Mushrooms
Boiled Old Country Ham, Champagne Sauce
Roast Young Bronze Turkey
Dressing — Cranberry Sauce
Brazed Sweet Breads — Currant Jelly

ROMAN PUNCH

Orange Fritters — Sweet Sauce
Escalloped Oysters
Whipped Potatoes — Candied Yams
Buttered Beets
Corn Pudding — Asparagus
Mince Pie — Cherry Pie — Cocoanout Pie
Apple Pie
English Plum Pudding with Sauce
Neapolitan Cream
Fruit Cake — Angel Food Cake
Cocoanut Cake — Pound Cake
Mixed Nuts — French Candy
Layer Raisins — Layer Figs
Compote Fruit
Cream Cheese — Roquefort Cheese
Banquet Wafers
Butter Milk — Sweet Milk
Tea — Coffee

This dinner will be served for 75 cents per person. Dinner hour 11:30 to 1:30.

Matinee at the Rink Today. 23-tf

SUPERVISOR'S REPORT

For Week Shows Almost 400,000 Pounds of Tobacco Sold at An Average of $16.72.

The Maysville Loose Leaf Tobacco Market closed for the holidays selling a total of 396,900 pounds at an average of $16.72. The market remained strong on all grades especially the low grades which is in demand. Every basket offered sells at full value. Rejections are very light. The weather remains very unfavorable for stripping but we are expecting much larger offerings after the holidays.

All houses will remain open during the holidays so the farmers can get unloaded and weighed at any time. December 28 will be first sale after Christmas. Come in, be on this year's sale for the prices are good. First sale December 28 at the Peoples House.

W. MITCHELL, Supervisor.

There will be a Matinee at the Princess Rink every afternoon during the Christmas Holidays. Join the Crowd Christmas afternoon, and skate to the music of the Band. 1t

COLORED CHRISTMAS DINNER ASSURED

While we still need about $8.00 yet with what has already been given and promised, we can safely say that the Christmas Dinner will be given at the Colored High School building Tuesday, December 26, at 12 o'clock.

While we believe that we have the names of all the deserving ones who should be invited to this dinner nevertheless in order that a person, young or old be not overlooked, we make a personal request that if any white or colored person, who knows of a person that is likely to be overlooked, please phone either Mrs. Sallie Marshall, Mrs. John Taylor, Mrs. W. C. Patton or write me.

As it now stands there will be at least 85 at the Christmas Dinner. As to expressing our appreciation to those who have no freely given—that will certainly come later.

W. H. HUMPHREY.

Do it today! Do What? Get that suit pressed for Xmas. Phone 337 McNamara will call.

FOLKS,

We Thank You and Wish You a Merry Xmas.

MIKE BROWN

The Square Deal Man, of Square Deal Square

NOTICE---You slow-pokes that have put off buying until today, run up to our store, and we will help you select that gift.

WE WISH ALL OUR customers and the customers of all our competitors and everybody else, a Merry Christmas.

First-Standard Bank and Trust Company

My Christmas Tree

On Christmas morning when I awake, and sleep-dust from my eyes I shake, I see a sight that makes me start and causes thumpings in my heart! A Christmas tree—oh, pretty sight—with candles, bells and balls alight. With horns and dolls and sugar plums, and skates and trains and beating drums. And oh, it is a wonder-tree, with heaps of things for me to see! Rare gifts hang upon the side, which tinseled fairies cannot hide. A soldier-doll, a doll house, too, and strings of gold come to my view, and as I look I seem to hear sweet Christmas music soft and clear. A Merry Christmas it seems to say, A merry, happy, holy day!

NO PEACE

Until Belgian Wrongs Righted—President's Successor at Princeton Points Out Duty of Neutrality.

Baltimore, Md., December 22—Deportation of Belgians by Germany was strongly decried at a mass meeting here tonight, called on protest against the action. Dr. John Grier Hibben, president of Princeton University, declaring it to be a 'crime against the progressive civilization of the world," insisted that there should not be a discussion of the possibility of peace, "until Germany had given to Belgium and the world some definite assurance that the undeserved wrongs of that death-stricken country are righted."

Dr. Hibben sai dthat it was the duty of the neutral nations to promote peace.

"But while recognizing this obligation," he said, "I would point out a higher and more imperative duty of neutrality. It is to insist with all the spirit of an aroused national conscience that there must be a vindication of certain rights and reparation of certain wrongs that have been done with a high hand upon a stupendous scale and upon a world stage."

MRS. HECUBA SDDEN

Mrs. Hecuba Sedden died at the home of her daughter, Mrs. John Stitt at Covington, Ky., Friday morning at 5 o'clock. Mrs. Sedden was born in Maysville in 1847, being 69 years of age at the time of her death. Her husband preceded her to the grave auout 35 years ago. She is survived by three children, Mrs. John Stitt of Covington, Mrs. Lucy Tucker of Brillings, Mont., and Mrs. George Seddon of this county. She also leaves one brother, Mr. William Wise of this city and one sister, Miss Catherine Wise of Cincinnati. The body will arrive in ths city this afternoon and will be taken directly to the cemetery for burial. Services will be conducted by Rev. J. M. Literal.

CHRISTMAS ENTERTAINMENT AT BAPTIST CHURCH

The Sunday School of the First Baptist Church will have their Xmas entertainment Saturday evening, December 23, at 7 o'clock. The program committee has been hard at work for several weeks teaching the little folks, and a program of songs, recitations and drills will be given.

The choir will sing Christmas songs, consisting of solos, and duets. Old Santa Claus will be present to distribute presents from the Christmas tree.

All are requested to bring a pound of something good to eat which will be turned over to the City Mission for distribution.

EMPLOYES REMEMBERED

Mr. A. D. Troxel of Portsmouth, superintendent of the Western and Southern Life Insurance Co., spent the day in this city yesterday with local force and held a very interesting meeting in the company's offices in the First-Standard Bank building. While here he presented each of the company's employes with a beautiful gold penknife as a greeting of the year. The local office is making a great record in the matter of selling insurance, this being brought about under the efficient management of Mr. J. H. Randolph, local superintendent.

SOME RUSH

The work now being done at the local Postoffice is enormous, all of the clerks being compelled to work overtime. The cause of the rush the larger number of Christmas packages and Christmas greetings being sent through the mails. Several extra clerks have been added to the regular force. The mail coming from some of the trains passing through here is so large that two wagons are required to haul the same.

All persons in the county and city that are desirous of obtaining a copy of the nex taxation law may have the same by asking Hon. Harry Purnell for a copy.

Practice up for Smittie's Band, at the Princess Ring. Watch for the date. 23-tf

Mr. Thomas D. Slattery of Covington was a visitor in this city yesterday.

Mr. Speed G. Hibler is steadily improving at the hospital.

BETHLEHEM PLANT

To Be Hurned Over to United States In Case of War, Say Charles M. Schwab.

New York, December 22 — If the United States should enter war, the munitions plant of the Bethelehem Steel Company, greater than the famous Krupp works at Essen, Germany, would be turned over to the uses of this Government, Charles M. Schwab, president of the company, said in addressing members of the Lotus Club. With a capacity of 1,000,000 rounds of heavy ammunition a month, Schwab said, his plant was 50 per cent more efficient than the Krupp works. He characterizes it as one of the greatest preparedness assets of the United States.

"I am an optimist," he said, speaking of peace. "Some see disaster if peace comes, but I look upon peace as a blessing and I should rejoice in it if it came. But we want a conclusive peace and not a peace which will merely presage another war."

Admitting that the United States industrial world is to meet strenuous competition when peace comes, Schwab said he felt this country would be able to meet any competition and urged a greater American marine as one of the means of meeting foreign competition.

Schwab announced that the Bethlehem company had made plans for the erection of a $4,500,000 plant for building sixteen-inch guns for the navy. Federal armor plate plants were attacked by Schwab.

HELD CHRISTMAS ENTERTAINMENT

The Sunday School of the Third Street M. E. Church held its Christmas entertainment in the church last night. Each of the classes of the school was responsible for a number not to exceed five minutes in length. Some of the numbers were excellent and all had the central thought of Christmas. Following the entertainment a treat was given to the school.

ALL TRAINS LATE

All of the passenger trains on the C. & O. Railroad in the past few days have been very late on account of the heavy travel. Much express and mail is also being carried by these trains which has a tendency to hold them back.

Scarfs Pins, Cuff Buttons, Waldemar Chains, Tie Clasps, Match Safes, Set and Seal Rings.

MURPHY'S JEWELRY STORE.

The many friends of Mr. Louis Naden will be glad to hear that he is improving nicely from his recent illness.

Last call for that press you promised your suit. McNamara will call for it at once Phone 337.

NO LEDGER MONDAY

In pursuance of our usual custom there will be no edition of the Ledger published on Monday. The entire force will receive two days' vacation and all will have plenty of time to prepare for and enjoy Christmas.

MERRY XMAS AT PASTIME

The Pastime wishes you a Merry Xmas and offers for your entertainment on Xmas afternoon and night, Edna Mayo and Eugene O'Brien in "The Chaperone."

JUST RECEIVED

Delayed shipment of Xmas Goods, Dolls, Toys, Games, Novelties all to be sold at discount prices. Come quick. DE NUZIE.

A CHRISTMAS SUGGESTION

Give that friend a pair of glasses, get them from us and they will be correct.

We examine your eyes.

Dr. B. Kahn of Cincinnati on Mondays.
Dr. George Devine Every Day.
Optometrists and Opticions.
O'Keefe Building.

A NICE PRESENT

Ever-ready Safety Razor $1.00. Gem Safety Razor $1.00. Durham Duplex Razor $1.00 to $5.00. Movie Picture Glasses 75c and $1. Thermos Lunch Box Sets $1.75 and $2.00. Fancy Box Stationery 35c and up. Shaving Glasses and Sets. Complete line of fine Perfumes and Toilet Waters.

M. F. WILLIAMS & COMPANY

CORNER THIRD AND MARKET STREETS

TEACHERS LEAVE

The following teachers of the Maysville Public Schools left yesterday for their respective homes in various states of the union: Miss Marjorie Kelly to her home near Kamalazoo, Mich.; Miss Elsie Heller to Paris, Ky.; Miss Rosine Dickman to St. Louis; Miss F. Florence Shaw to Dayton, O.; Miss Sue Settle to Owenton, Ky.; Miss Julia Van Arsdale to Flemingsburg; Mr. Lewis B. Duke to Monmouth, Iowa, and Mr. Beals E. L. French to Ellicottville, N. Y. Maysville certainly has an excellent corps of teachers and they represent almost every section of the country.

Get one of those elegant bracelet watches. Prices range from $5 to $75.

P. J. Murphy's Jewelry Store.

FARMERS & TRADERS BANK

DEPOSIT YOUR TOBACCO CHECKS WITH THE FARMERS & TRADERS BANK. 3 PER CENT INTEREST PAID ON TIME DEPOSITS. OUR BANK IS THE HOME OF THE FARMER, AND HE IS ALWAYS WELCOME, AT THE LITTLE BANK ON THE CORNER WITH THE BIG BUSINESS.

OUR CHRISTMAS SAVINGS CLUB OPENS MONDAY, DECEMBER 11.

C. L. WOOD, CASHIER.

"The Home of QUALITY Clothes"

When It Comes To

Practical Suggestions for Men

we have a whole store full. St. Nicholas himself gave us a few tips. Why not let us pass them on to you? It's the practical that pleases.

Smoking Jackets.	Wardrobe Trunks.	Traveling Sets.	Tie Clasps.
Bath Robes.	Collar Bags.	Umbrellas.	Suspenders.
Lounging Robes.	Hosiery.	Canes.	Collar Button Sets.
Slippers.	Ties.	Hats.	Bath Slippers.
Toilet Sets.	Sweaters.	Shirts.	Pajamas.
Leather Bags.	Suits and Overcoats.	Fancy Vests.	Handkerchiefs.
Suit Cases.	Gloves.	Mufflers.	Belts.
		Shoes.	Fur Caps.

"St. Nick" Boots for the little boys. Raincoats and hats to match, for boys.

D. Hechinger & Co.

WE WISH YOU A VERY MERRY CHRISTMAS

May the prosperity which has come with the closing months of 1916 make the coming year one of abundant good fortune for you, rich in health, happiness and success.

To make others happy is to give the truest happiness, therefore don't forget THE MISSION CHRISTMAS STOCKING.

As usual we will not open our store Christmas, but will give the day for rest and pleasure to our employees who have so cheerfully borne the strain of holiday selling.

J. M. HUNT.

Some good, old fashioned customs
Go out of style, no doubt,
But sending Christmas greetings
We couldn't do without;
And so the custom lingers---
Let us hope it always will---
For the same old-fashioned friendship
Prompts the same old greeting still.

—MERZ BROS.

THE DAILY PUBLIC LEDGER

Published Daily Except Sunday, Fourth of July, Thanksgiving and Christmas by the Ledger Publishing Company, Maysville, Kentucky.

Local and Long Distance Telephone No. 40. Office—Public Ledger Building

Entered at the Maysville, Kentucky, Postoffice as Second-class Mail Matter

A MERRY CHRISTMAS TO ALL

To our Patrons and Friends:

At this joyous holiday season our thoughts go out to each of our friends, to assure them of our appreciation of their Good Will; to wish them Prosperous in their Undertakings, Wisdom for the Work, Peace for the Pathway, Friends for the Fireside and Strength to the last. Season's Greetings.

LEDGER PUBLISHING COMPANY.

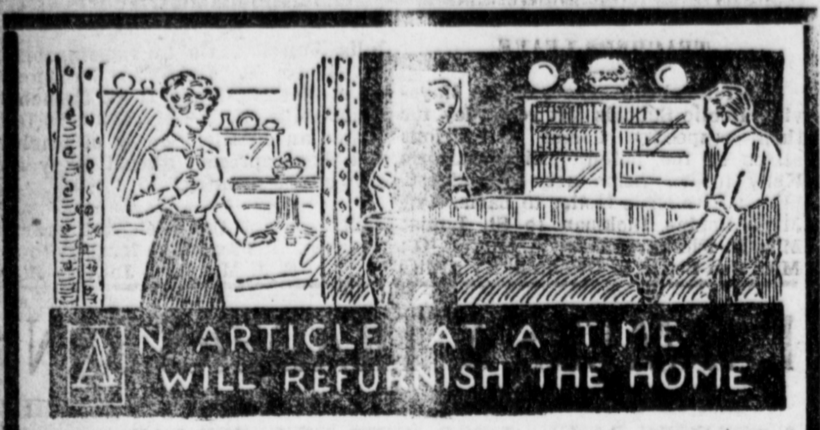

IN REFURNISHING THE HOME IT IS NOT NECESSARY TO MAKE THE ENTIRE OUTLAY AT ONCE.

Do it systematically, adding one new article ever so often By adopting this plan with us where we can maintain the harmony of design all through you will be surprised how soon and at how small a cost the home will be furnished throughout.

McIlvain, Knox & Diener Co.
(Incorporated)

Furniture and Undertaking. Day Phone 250. Night Phone 19.

A CHRISTMAS ORNAMENT

That will be of permanent utility in the home is a handsome gas fixture The gas furnished by the Maysville Gas Company gives the best and cheapest illumination, and in putting it in you can add to the beauty of the equipment of your home. See us for your gas stoves.

MAYSVILLE NATURAL GAS SUPPLY COMPANY
New Oddfellow Building, Sutton Street.
Telephone 59 H. O. WOOD, Manager.

CHRISTMAS HOLIDAYS—MARKET CLOSES THURSDAY, DECEMBER 21; OPENS THURSDAY, DECEMBER 28, 1916.

AS USUAL---WE LEAD!

The Maysville Market since opening has averaged $16.27 per hundred.
Farmers and Planters Warehouse since opening has averaged $16.47 per hundred.

Some specials:

J. N. MAINS, Mason County	Average	$20.87
JOE BLEVINS, Greenup County	Average	19.98
OWENS & REES, Mason County	Average	19.58
DEMING & ORME, Robertson County	Average	19.44
BRUCE HARRISON, Lewis County	Average	18.26

Why not sell at the house that gets the top of the market at all times?

The Farmers & Planters Warehouse Co.
(Incorporated)
MAYSVILLE, KY.

A. L. POWERS, General Manager. A. M. JANUARY, Secretary-Treasurer.
ALF. FORBES, Auctioneer.

DAIRY FEED
—AND—
CHICKEN FEED
—AT—
J. C. EVERETT & CO.'

For Christmas
Eureka Cleaner.
Eden Washer.
Cash or Credit.
ELECTRIC SHOP
OF
MAYSVILLE GAS CO.

MAYSVILLE'S CHURCHES

Where Religious Exercises Will Be Held on the Sabbath.

Christian Science Church.
Christian Science Church Sunday at 10:45 a. m. G. A. R. Hall, Cox Building.

German Lutherian Church.
Preaching at the German Lutherian Church Sunday at ten-thirty by Rev. Pilch.

Central Presbyterian Church.
Sunday School at 9:30 a. m., J. B. Wood, Superintendent.
Christian Endeavor 6:15 p. m.
Prayer meeting Wednesday 7 p. m.
No preaching until further notice.

St. Patrick's Church.
Until differently announced, the services will accord with this schedule:
Sunday: First mass at 8 a. m. Second mass at 10 a. m. Benediction of the Most Blessed Sacrament at 3 p. m.
Week Days: Masses at 6:30 and 8 a. m.

First Presebyterian Church.
Preaching by the pastor at 10:45 a. m. and 7 p. m.
Sunday School at 9:30 a. m., A. M. Cochran, Superintendent.
Christian Endeavor at 6:15 p. m.
The Christmas Exercises of the Sunday School take place at 7 p. m.
All cordially invited.

First Baptist Church.
Bible School at 9:30 a. m.
Preaching services at 10:45 a. m. and 7 p. m. by pastor N. F. Jones. Subjects, morning, "A Saviour, which is Christ the Lord;" evening, "The Glory of the Lord." Short sermons.
B. Y. P. U. at 6 p. m., subpect, "Special Improvement Through the Holy Spirit."

Church of the Nativity.
(Fourth Sunday in Advent)
Sunday School 9:30 a. m.
Morning Prayer 10:45 a. m. ?
Evening service 7 p. m.
The Rev. Earl Wheat, Chaplain of Suwanee Military Institute will preach at the morning service.

Christmas Day
Morning Prayer and Holy Communion at 10:30 a. m.
The Church will be beautifully decorated and special music by a large choir.

Wednesday
The Sunday School entertainment at 7 p. m.
Services Friday at 4 p. m.
J. H. FIELDING, Rector.

Third Street M. E. Church.
All services tomorrow will be in harmony with the spirit of Christmas. The pastor, Rev. S. K. Hunt, will preach a Christmas sermon at 10:45 a. m. at which service the glorious Christmas hymns of the church will be sung.

Sunday School at 9:30 a. m., I. M. Lane, Superintendent. Every member of the school is urged to be present.

The Epworth League service at 6:15 p. m. will be led by Miss Helen Nauman. Topic, "The First Christmas Circle and Ours."

The Christmas cantata, "The Light Eternal," will be given by the choir beginning at 7:15 p. m.

The public, Christmas visitors in our city, and everyone who can come are cordially invited to all services.

Christian Church.
At both the morning and evening services there will be worship in keeping with the Christmas spirit. In the morning the Christmas sermon will be preached and in the evening the "White Gifts for the King" order of exercises will be followed. At this evening services, there will be recitations from some of the younger members of the school which will be followed by the Bringing of White Gifts to the King, Jesus. At this time the lights will be lowered so as to make the service more effective. All gifts are to be wrapped in white. They may consist of any thing any one cares to bring. The members are requested to also bring written resolutions of their good intentions for this next year. These can either be dropped into the collection basket or be placed on the platform with the other white gifts.

Morning Church services at 10:20; evening service at 7. All welcome.

A. F. STAHL, Pastor.

OUR COLORED CITIZENS

The Bethel Baptist Sunday School will render a program and have its Christmas tree on Monday evening. The following is the program to be rendered:

Chorus, Merry, Merry Christmas—School.

Recitation, Mrs. Santa Claus—Mattie Lee Johnson.

Exercise, Christmas Guesses—Edna Johnson, Neva Johnson, Lucille Davis, Alberta Warner.

Play, Christmas Wishes—Nellie Commodore, William Washington, Lizzie Hines, Bertie Johnson and others.

Chorus, Santa Claus Has Come to Town—Primary Pupils.

Exercise, Jolly Old Santa—Genevieve Lang, Carrie Gallagher, Dorothy Braxton, Annie Hall and others.

Play, Baking for Christmas—Ambrosia Beckett, Ella Marshall, Marcia Fields, Porter Jackson, Bert Gordon.

Duet, A Christmas Wish — Ethel Thompson and Lizzie Hines.

Play, The Santa Claus Brigade—Mattie Gallagher, James Jackson, Elizabeth Alexander, Laurence Breckenridge, John Jackson, Nannie Marshall.

Solo and Chorus, I Wonder Who?—Mary Ewing and Primary Pupils.

Dialogue, What Thank Have Ye?—Louise Mason, Clara Hall, Alene Jackson, Florence Lang, Lulu Gordon.

Chorus, When Our Dear Old Santa Comes—Junior Choir.

Recitation, Christmas—Charles Henry Self.

Solo, Awake My Soul—Miss Beatrice Jackson.

Address, The Spirit of Giving — Prof. W. H. Humphrey.

MISS FRANCES STRAWDER,
Superintendent.

WORK THAT TELLS

Plenty of It Has Been Done Right Here in Maysville.

To thoroughly know the virtues of a medicine you must investigate its work. Doan's Kidney Pills stand this test, and plenty of proof exists right here in Maysville. People who testified years ago to relief from backache, kidney and urinary disorders, now give confirmed testimony—declare the results have lasted. How can any Maysville sufferer longer doubt the evidence?

Henry S. Gallenstein, blacksmith, 124 W. Third St., Maysville, says: "My kidneys were out of order and I had pains through my back. Doan's Kidney Pills put an entire stop to the pains and my kidneys became well." (Statement given January 9, 1912.)

RESULTS THAT REMAIN

OVER FOUR YEARS LATER, or on November 14, 1916, Mr. Gallenstein said: "I haven't had any need of a kidney medicine since I last recommended Doan's Kidney Pills. The benefit they gave me has been permanent."

Mr. Gallenstein is only one of many Maysville people who have gratefully endorsed Doan's Kidney Pills. If your back aches—if your kidneys bother you, don't simply ask for a kidney remedy—ask distinctly for DOAN'S KIDNEY PILLS, the same that Mr. Gallenstein has twice publicly recommended—the remedy backed by home testimony. 50c all stores. Foster-Milburn Co., Props., Buffalo, N. Y. "When Your Back is Lame—Remember the Name."

IN MEMORIUM

In memory of the late Charles T. Marshall, son of Mr. and Mrs. A. K. Marshall, who passed to the great beyond Saturday, November 25th, 1916.

Mr. Marshall's devoted love for his family continued beyond expression. A devoted and faithful husband and father, finding his pleasure in the work God assigned to him. A faithful Christian, being a member of the Lewisburg Baptist Church since his early manhood.

In the social relations of life, where men are most effectively tried, no spot can be detected in him.

He was a patient dutiful reverent son; a generous, compassionate, tender husband; an honest, careful, and most affectionate father. Never was a more virtuous or a happier fireside than his. The influence of his mighty genius shadowed it impertibly; his calm good sense, and his angelic sweetness of heart and temper regulated and softened a strict but paternal discipline.

A high and pure sense of duty presided over whatever he had to do as a citizen; and as a landlord he considered his estate as an extension of his hearth.

Mr. Marshall leaves a faithful and devoted mother, Mrs. Eliza Marshall, and wife who was formerly Miss Lutie Owens of the county; one son, Mr. Alexander K. Marshall; one sister, Mrs. Mae Marshall Adams of Georgetown, Ky., to mourn his demise. And to be guided by his hand unseen. And they are together again in the home God has prepared for us all.

"He cannot die who truly lives,
For virture has immortal breath,
'Tis but the sowing of the grain,
Which blossoms into life again
And finds perfectness in its death."

We extend our sincere and heartfelt thanks to our relatives, friends, and neighbors for the sympathy and kind expressions of love extended to us in our late sorrow and bereavement in the loss of our dearly beloved husband father, brother and son.

A FRIEND.

FAMILY AVOIDS SERIOUS SICKNESS

By Being Constantly Supplied With Thedford's Black-Draught.

McDuff, Va.—"I suffered for several years," says Mrs. J. B. Whittaker, of this place, "with sick headache, and stomach trouble.

Ten years ago a friend told me to try Thedford's Black-Draught, which I did and I found it to be the best family medicine for young and old.

I keep Black-Draught on hand all the time now, and when my children feel a little bad, they ask me for a dose, and it does them more good than any medicine they ever tried.

We never have a long spell of sickness in our family, since we commenced using Black-Draught."

Thedford's Black-Draught is purely vegetable, and has been found to regulate weak stomachs, aid digestion, relieve indigestion, colic, wind, nausea, headache, sick stomach, and similar symptoms.

It has been in constant use for more than 70 years, and has benefited more than a million people.

Your druggist sells and recommends Black-Draught. Price only 25c. Get a package to-day. N. C. 123

NOTICE TO TELEPHONE SUBSCRIBERS

In accordance with agreement with City Council rental for telephone service from July 1st, to December 31st, 1916, will be at same rates as was paid by subscribers prior to July 1st.

All subscribers who have not paid their rental accounts will be entitled to the discount if paid on or before December 15th, 1916. Those subscribers who have paid will receive credit for the overpayment on their January bill.

Please pay accounts promptly and take advantage of the discount.

Maysville Telephone Co.
(Incorporated.)

Out of about 400 different kinds of British birds only about 140 remain in that country all the year round.

You save money on rubber footwear with the RED BALL

You save because you get more comfort and more actual days of wear and service than from any other footwear you can buy. Rubber boots, arctics, knit boots—"Ball-Band" quality is always the highest. That is why we recommend it and sell it. Get the kind with the Red Ball. You'll find it on all "Ball-Band" footwear.

"BALL (Red) BAND"

J. J. DUNCAN
MAYSLICK, KY.

License Notice!

ALL LICENSES EXPIRE DECEMBER 31 and become due on January 1, of each year, as follows, with penalty of 10 per cent after February 1, 1916, attached for non-compliance.

All who require a license and fail to take them out before February 1, will be prosecuted for doing business without a license.

Dogs	$ 1 00
Auctioneers	5 00
Billiard, Pool and Pigeon-hole Tables	25 00
Bowling and Tenpin Alleys	25 00
Shooting Gallery, per month	10 00
All Life Insurance, Industrial or otherwise	50 00
Each employe who solicits	5 00
All Accident Insurance Companies	50 00
Fire Insurance, for each Company	10 00
Plate Glass Insurance Agents	20 00
Tornado Insurance Agents	10 00
Circus and Menageries, per day	25 00
Lectures, Operas, Concerts and plays	3 00
Opera-houses	100 00
Public Dance-houses, per year	20 00
Dances per night	5 00
Skating Rinks, per month	10 00
Merry-go-rounds, etc., per day	2 00
Manufacturing soft drinks	15 00
Agent for wholesale of Near Beer	50 00
Retailed bottled pops	5 00
Soda fountain and soft drinks	25 00
Retail Near Beer	200 00
Itinerant Peddlers, temporary residents, per day	25 00
Peddling from one-horse wagon	25 00
Peddling from two-horse wagon	25 00
Foot Peddler, stock of less than $25, per day	25 00
Foot Peddler, stock of $25, per day	25 00
Storage of Petroleum and other Oils, exceeding barrels	10 00
Petroleum, selling from one-horse wagon either at wholesale or retail, to merchant or consumers	25 00
Solicitors for any kind of merchandise, selling to consumers by samples or otherwise, per day	25 00
Petroleum, selling from two-horse wagon	75 00
Cart or Dray	3 00
One-horse wagon	3 00
Two-horse wagon	5 00
Four-horse wagon	6 00
Astrologers and Fortune Tellers, per day	5 00
Bill Posters	5 00
Boarding and rooming houses	10 00
Bowie Knives, Slung Shots, Brass Knucks and Dirk Knives	50 00
Brokers	10 00
Brokers selling unlisted stocks, per day	50 00
Coal merchants, per year	40 00
Moving picture theaters, per month	10 00
Cigarettes	20 00
Eating-houses	10 00
Hotels, under $1 per day, per annum	25 00
Hotels, under $1.50 per day, per annum	35 00
Hotels, over $1.50 per day, per annum	50 00
Junk Shops	50 00
Laundries	20 00
Livery Stables	25 00
Garages	25 00
Lunch Stands	10 00
Pistols	5 00
Playing Cards	10 00
Real Estate Agents	15 00
Restaurants	10 00
Stallions for breeding	10 00
Scales on private property for compensation	10 00
Scales upon streets	25 00
Wharfboat	100 00
Airguns, Cap Pistols, Explosive Canes, any explosive toy contrivance using Percussion Caps, or Cannon Crackers more than three inches long	100 00
Second-hand Stores	25 00

Owners of drays, carts and wagons are required by law to tack the tags on all vehicles so licensed. This law will be strictly enforced.

J. WESLEY LEE, Mayor.

We hope you will fully enjoy the Holidays and that present good prices for Tobacco will continue. We believe they will. We know that our greatest efforts will continue to be exerted in your behalf and are SURE that you will be pleased if you sell the balance of your Tobacco at the

HOME

Don't neglect your own interests. Wewill help you take care of same if you give us the chance.

Free Stables

We Wish You All a Merry Christmas and a Happy New Year.

New York Store

S. Straus, Proprietor.

Let us impress upon you
In selling your tobacco to
Be careful, so as to secure the right place.
Every crop gets our personal attention
Regardless of ownership.
To secure the highest prices is our aim.
You are therefore invited to pay us a visit so we can demonstrate our ability in getting the highest possible price for your crop of tobacco. We know how.

Liberty Warehouse

C. M. JONES, Manager — A. M PERRY, Auctioneer — R. B. HOLTON, Assistant Manager

Have You Tried a Want Ad?

John W. Porter
FUNERAL DIRECTOR
Office Phone 37. Home Phone 96
17 East Second Street, Maysville, Ky.

MIDDLEMAN TRANSFER CO.
AUTO TRUCK FOR HEAVY OR LIGHT HAULING.
We specialize on large contracts.
Office and barn East Front street.
Office Phone 228. Home Phone 607.

Tobacco! Tobacco! Tobacco!
Everybody Interested

Not only in the price at which it is selling but where the most satisfactory sales are being made.

Maysville with her BIG REDRYERS, and FACTORIES FROM ALL OVER THE WORLD being represented, it is but natural that the high price will be paid here.

And with present GOOD PRICES, our advice would be, bring in a load as soon as ready, not wait to get a big crop on the floor at one time, in this way you get an average of the market whatever it happens to be.

We are sending home more satisfied customers, for the amount of Tobacco offered than at any time since we have been in the business.

Growers Warehouse Company
MAYSVILLE, KY.

L. T. GAEBKE, Pres. W. W. McILVAIN, V.-Pres. J. C. RAINS, Sec.-Treas.

Ford
THE UNIVERSAL CAR

NEW PRICES AUGUST 1, 1916

The following prices for Ford cars will be effective on and after August 1st, 1916:

Chassis	$325.00
Runabout	345.00
Touring Car	360.00
Coupelet	505.00
Town Car	595.00
Sedan	645.00

f. o. b. Detroit

These prices are positively guaranteed against any reduction before August 1st, 1917, but there is no guarantee against an advance in price at any time.

CENTRAL GARAGE COMPANY

TOMATOES Why not get the best? It costs no more than the ordinary brands — The "KY" Tomatoes are packed whole, perfectly clean and ripe — 'KY' Tomatoes have stood the test — M. C. RUSSELL CO.

CHRISTMAS DAY

Mary Pickford In the Best and Most Expensive Picture Ever Shown in Maysville "LESS THAN DUST"

Clara Kimball Young In a Fine Dramatic Feature "THE FEAST OF LIFE"

Admission 25c. Matinee at 2:30 O'clock Every Day Next Week.

WASHINGTON OPERA HOUSE

A CHRISTMAS FABLE

By Mary Graham Bonner   Drawings by Ray Walters

THE snow glistened in the sparkling sunlight. The flakes of snow kept falling, falling. Some stopped to rest on the branches of the pine trees and the little leafless bushes. Some fell straight to the ground and made the snow grow deeper and whiter and softer.

In the center of the woods was a high throne upon which sat a King dressed in red, with fur of soft white which looked like snow, and on his head was a crown of gleaming jewels. Around the King sat the Royal Family. There were Princes and Princesses, the Queen and hundreds of pages. The King arose from his throne and spoke: "This is the greatest festival in the year," he said, "and its name is Christmas. It is the day of love and cheer and happiness. We give presents and we are given presents. We think of others and others think of us. It is the day to give! And I, your King, will now begin the celebrations."

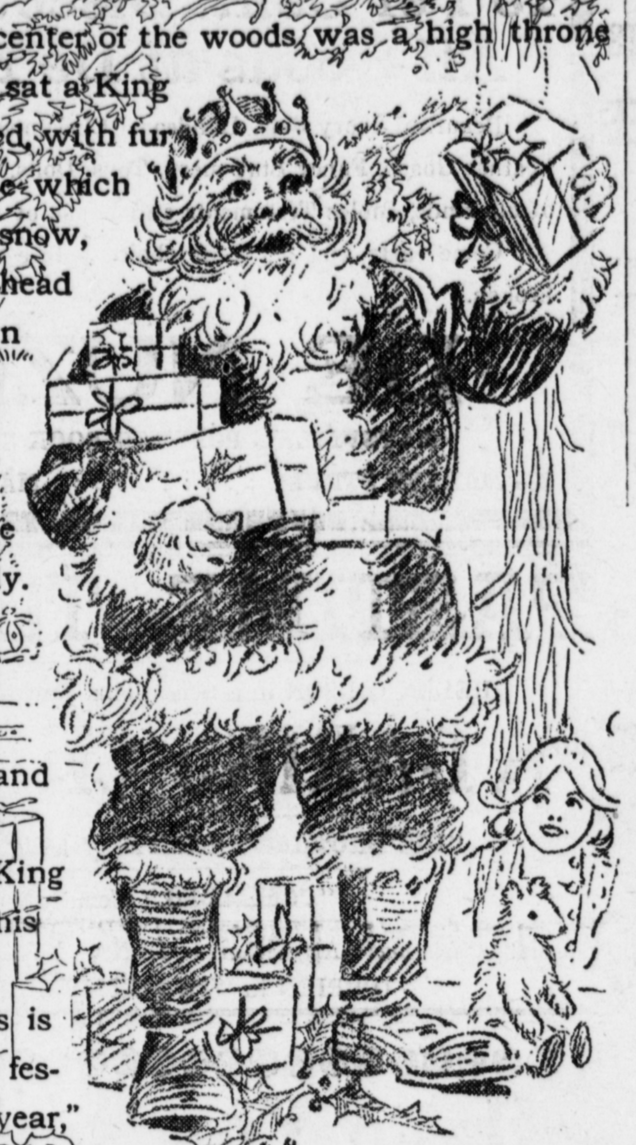

The Queen was smiling. Her eyes were full of gladness and the Princes and Princesses were merry and gay.

"The day of giving," they were all saying. "The most glorious day in the year!"

The pages rushed about this way and that, and from afar came the sound of music. The music grew louder and the voices seemed to come from everywhere. From all corners of the world it seemed as if everyone must be singing, and the King and Royal Family joined in the song. No one quite knew what was the name of the song. No one quite knew what the tune might be, but somehow everyone was singing it—for the song was the song of joy and the tune was happiness. And all knew that song, all knew its tune and throughout the world that day there was singing. Some did not know how to sing the words, some did not know how to make the sounds with their voices, but for these there was the music in their hearts—the love in their hearts for all the people under the sun.

But the pages had emptied before the throne packs with many different sorts of presents. And the King was presenting them to the Princes and Princesses. Then came more and more presents, and more and more of the Royal Family appeared. For they were all arriving for the Great Festival There were hundreds and thousands and they received presents and they gave presents. The singing went on, the music was mingled with laughter and the happy voices of children were heard.

Soon the children came trooping by. They passed before the throne and the King did not seem to frighten them. He did not seem to be a King of whom to be afraid. All his subjects seemed to love him and he seemed to rule with a sceptre of wonderful kindness. And as the children paused before the throne they said in whispers to each other:

"Look! On the throne is carved the words, 'Merry Christmas to all in the world this day!' And on the sceptre is written, 'Love,—this is the guide to happiness.'"

And then on a mighty pine tree lights appeared and the snow flakes on the branches changed and drooped down heavily laden with presents.

And the tree spoke too:

"I am the Christmas tree. For years and years I have gone into homes each Christmas Day. There are many trees but we all have the one name—the Christmas tree—and our King bids us go to many a Christmas festival. Our branches hold gifts and candles of different colors to give the bright light of good cheer."

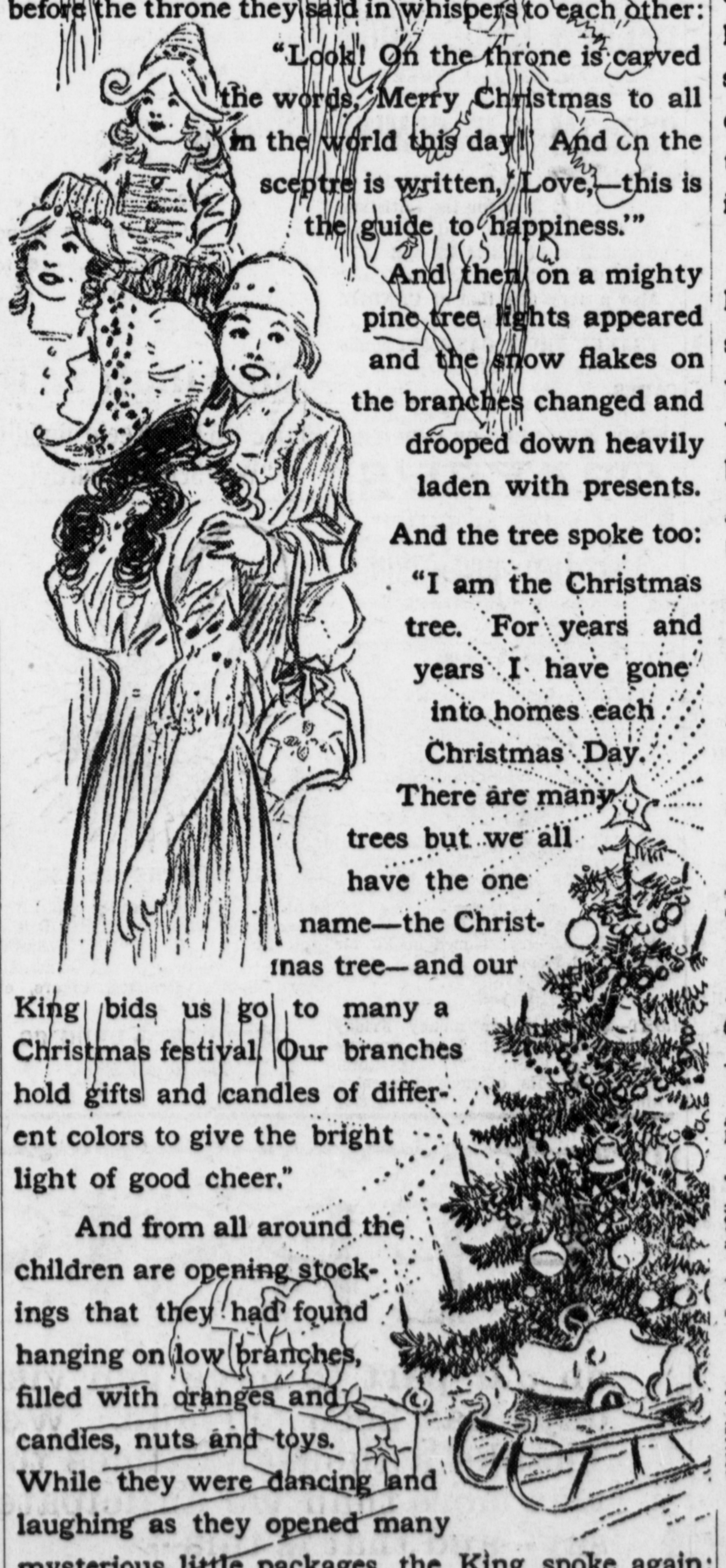

And from all around the children are opening stockings that they had found hanging on low branches, filled with oranges and candies, nuts and toys. While they were dancing and laughing as they opened many mysterious little packages, the King spoke again:

"Good-bye to all," he said. "I will be back for the festival next year. Come my fine animals! Come my gorgeous chariot!"

Jingling of bells was heard—they were the Christmas bells on the Reindeers and up they pranced to take the King to his home far away. For the King was none other than Santa Claus!

And all of a sudden the scene changed and instead of one great throne many homes could be seen—big homes and little homes, but in all there was a Queen—the mother of the children whom on Christmas Day Santa Claus calls his Royal Family.

Instead of Princes and Princesses they were all children. Instead of one great tree there were many trees. And in place of the sparkling snow and the woods there were fireplaces and green decorations and bright red berries.

For once a year Santa Claus dreams this dream—this Christmas fable. He sees not the hundreds of homes he has visited. He does not see the different mothers. He does not see the children scattered over the earth. He has been to many homes but to him it is all as one. And it is a true dream, too!

For every Christmas Queen is a mother with love in her heart, and there are the fathers who sit on the throne of Santa Claus on Christmas Day with "A Merry Christmas" inscribed in letters which only the children of Santa's dream can see, but which all the children of the world can feel. And the Royal Family—the Princes and the Princesses—they are all children. Not unusual children, but usual children. They are the children who give joy just because they are children, and they are given pleasure because they too can give.

Yes, all over the world, in hundreds of homes after the visit of Santa Claus there is happiness. And because it is Christmas Day there is cheer and good will. And the gifts that Santa Claus receives are the smiling eyes and the merry voices of children as they shout their delight over the Christmas festival. He is the King—not of a country, nor of a land—but of a Day, Christmas Day, and his subjects are the Children of the World. For him there is this fable. He can dream of the joy that is in the hearts of all on Christmas morning, while he is sitting on his throne and his chariot drawn by Reindeers is waiting to take him back home!

(Copyright, Western Newspaper Union)

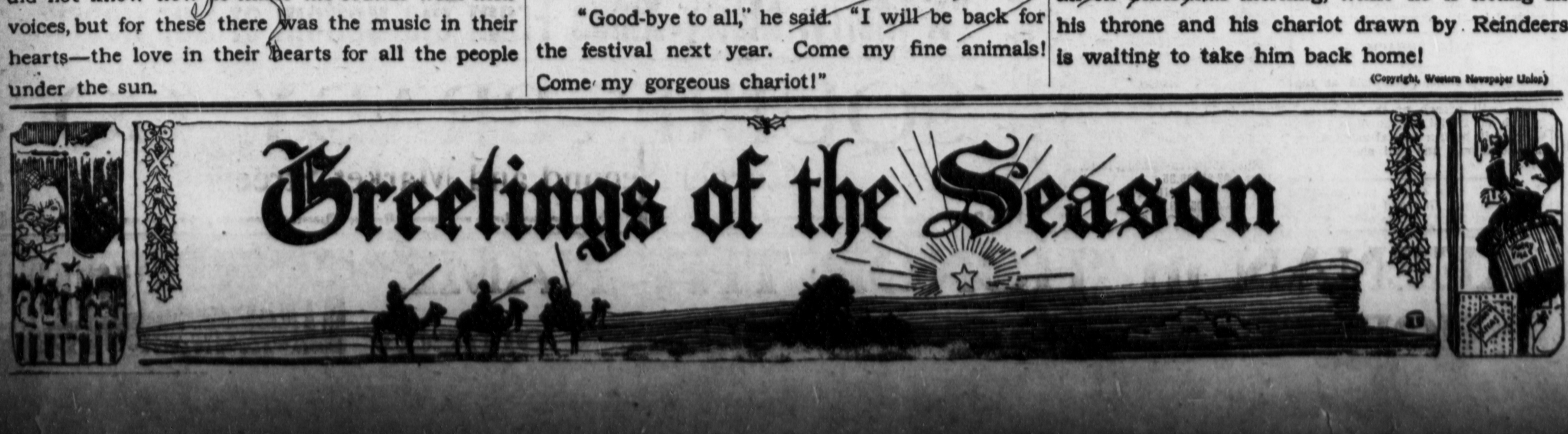

PLYMOUTH COAL

We have a barge of Plymouth Coal at our yard, 419 East Second street. It is a good burner and will hold fire over night. Honest weight and fair treatment. Our motto—"Yours For Business."

ATLAS COAL CO.
Phone 337.

THE MOST REFRESHING DRINK IN THE WORLD
Coca-Cola
AT ALL GROCERY STORES, CAFES AND STANDS.
• 5¢ A BOTTLE.

For that Spring Cold use PHOSPHO QUININE

For Colds in the head or Catarrh use QUAKER OIL.

For Chapped Skin use PICARD'S SNOW WHITE CREAM.

For your Complexion use PICARD'S COMPLEXION SOAP.

For the Best Shampoo use A. D. S. LIQUID SHAMPOO.

Any of these articles sell for 25¢ and can be bought at

Pecor Drug Co.
Phone 77.   22 W. Second St.

FOR SALE!

5 Passenger "Reo" Auto used very little—run only forty-eight hundred miles. Electric lights, self-starter and all modern up to date equipments.

Cost $1268.

½ PRICE

Small Farm For Sale

We have for sale a farm of 49 acres located on turnpike, has on it 5-room house, tobacco barn, corn crib, and usual outbuildings. Farm is all in grass, and is all limestone land. Owners reason for selling is he wants larger farm. There isn't a cheapter farm in the county than this farm at the price asked, $70.00 per acre.

THOS. L. EWAN & CO.
REAL ESTATE AND LOAN AGENT
Farmers & Traders Bank Building
Maysville, Ky.

RAILROAD TIME TABLES

L&N Louisville & Nashville RAILROAD.

No. 11 departs 5:35 a. m., daily except Sunday.
No. 9 departs 1:00 p. m., daily except Sunday.
No. 19 departs 3:40 p. m. daily.
No. 10 arrives 9:50 a. m., daily except Sunday.
No. 18 arrives 2:05 p. m. daily.
No. 14 arrives 8:30 p. m., daily except Sunday.
No. 16 arrives 7:30 a. m., daily except Sunday.
No. 17 departs 7:50 a. m., daily except Sunday.

Schedule effective Sunday, May 28, subject to change without notice.

H. S. ELLIS, Agent.

Chesapeake & Onio Ry.

Schedule subject to cnange without notice

Schedule effective December 10, 1916.

EAST BOUND—
No. 6—9:35 a. m.
No. 8—9:48 a. m.
No. 2—1:45 p. m.
No. 16—5:35 p. m.
No. 18—8:05 p. m.
No. 4—10:48 p. m.

WEST BOUND—
No. 19—5:25 a. m.
No. 5—6:25 a. m.
No. 17—9:20 a. m.
No. 1—9:59 a. m.
No. 3—3:30 p. m.
No. 7—4:41 p. m.

W. W. WIKOFF, Agent.

We Wish All Our Friends and Customers a Merry Christmas.

Geo. H. Frank & Co.

Maysville's Foremost Clothiers

DON'T

Handle Your Candle-Lighted Christmas Trees Recklessly

HERE are a few warnings that all Christmas celebrants will do well to observe:

Use electric lights instead of candles wherever possible.

Never leave the children alone with lighted candles.

Remove the curtains when candles are used in windows.

Use asbestos fiber instead of cotton to represent snow.

Use metallic tinsel and not paper on your trees.

Fasten your tree securely, so it will not tip over.

Remove the tree from the house when the needles become dry.

"LESS THAN THE DUST"

Great Picture Starring Mary Pickford to Be Shown at the Washington Opera House on Monday Night —One Other Picture to Be Shown.

Seldom has there been an announcement of more interest than the one made here yesterday that the managers of the Washington Opera House had secured Mary Pickford in one of her latest releases, "Less Than the Dust", for next Monday night. In addition to this picture of seven reels Clara Kimball Young will be shown in a five reel feature, "The Feast of Life." The managers of the popular house were greatly disappointed to learn that they could not secure the indoor circus but immediately began to make preparations to get pictures for the evening.

Miss Pickford is probably one of the most noted stars in the moving picture world and has well earned the appellation of "The darling of the screen."

Her newest and most elaborate play of her long career is called "Less Than the Dust" and was written especially for her by Hector Turnbull, whose name on a manuscript is complete evidence of superlative merit. He credits his inspiration for the story of "Less Than the Dust" to a poem of the same name written by Laurence Hope. As developed and elaborated the play tells the story of a little English castaway who is living in India practically an outcast and regarded by the natives as actually "less than the dust" which they stir up as they walk. In her conception of the heroine Miss Pickford takes full advantage of the opportunities offered for the display of the whole run of emotions from tear-compelling characterization to the well-known ability of the little star for extracting clean and wholesome fun from the situations provided by the author.

"Less Than the Dust" contains many really big scenes, many of which are furnished by an uprising of the natives against England. A complete city was erected for the filming of these scenes, hundreds of extra people were employed and various zoological exhibits were ransacked for the rare animals required to convey the necessary atmosphere. Picturesque indeed are the settings provided for Mary Pickford and a company of supporting players of high and evenly balanced merit will be seen when "Less Than the Dust" is presented by Artcraft Pictures Corporation, which was organized especially to distribute the new Mary Pickford pictures throughout the entire world.

OPPORTUNITY FOR YOUNG WOMEN

To secure a profession which entitles them to the respect of the Community, fits them for any walk in life, and provides an independent source of income. Maintenance and salary while learning the art of Nursing. Requirements: Good morals, grammar school education and good health. Applicants, apply to Hayswood Hospital, Maysville, Ky.

Just received second Xmas order of "When A Man's a Man." DE NUZIE.

Personals

Mr. Charles Cline of Portsmouth, Ohio, is spending the day in this city.

• • •

Mr. Fred O. McCarahan of Cottageville was a business visitor in the city yesterday.

• • •

Mr. Charles Morford of Covington arrived yesterday on a visit with his sister, Mrs. J. H. Richardson of East Second street.

• • •

Mr. Cecil Hinton of Eskdale, W. Va., visited relatives and friends in this city for a few hours yesterday.

• • •

Mr. Stephen Owens of the county left yesterday to spend the Christmas holidays with friends in Ashland, Ky.

• • •

Rev. and Mrs. W. B. Campbell and daughter of West Third street are visiting relatives in Nicholasville, Ky.

• • •

Mr. and Mrs. A. Sunier left yesterday to spend the holidays with their daughter, Mrs. George Hill of Dayton, Ohio.

• • •

Mr. and Mrs. Elmer Bridges left Friday morning for Columbus and Toledo, Ohio, to visit sisters of Mr. Bridges.

• • •

Mrs. W. L. Freeman of Chicago, Ill., will arrive Tuesday to be the guest of her daughter, Mrs. R. C. Nash, of East Fifth street.

• • •

Mrs. M. Thomas and son, Madison, of Pittsburg, Pa., are visiting her parents, Mr. and Mrs. John Walsh of East Third street.

• • •

Mr. and Mrs. J. H. Bryant of East Second street are spending the Christmas holidays with relatives in Portsmouth, Ohio.

• • •

Miss Eleanor Danley of Newport, will arrive today to spend the holidays with her sister, Mrs. William Crowell of Walnut street.

• • •

Miss Anita Newidgate, who has been attending Eastern Normal School at Richmond, Ky., is at home for the Christmas holidays.

• • •

Mrs. Roland Steele of East Second street left yesterday for Newport, Ky., to spend the Christmas holidays with relatives in that city.

• • •

Mrs. Julia Eminence and Mrs. John Rash of Springdale were shopping in the city this morning and made this office a pleasant call.

• • •

Mrs. J. W. Heflin of Newport is spending the Christmas holidays with her parents, Mr. and Mrs. John Walsh of East Second street.

• • •

Miss Helen Swartz returned to her home in Covington yesterday after a visit with Mr. and Mrs. Thomas Roberts of Forest avenue.

• • •

Miss Lucile Molster of Portsmouth, Ohio, arrived yesterday to spend the Christmas holidays with Miss Edith Chambers of Forest avenue.

• • •

Mr. Samuel Ennis of Chicago arrived home last night to spend the holidays with his mother, Mrs. Belle Ennis of East Second street.

• • •

Mr. A. L. Powers, sales manager of the Farmers and Planters Warehouse Co., left yesterday for his home in Louisville to spend Christmas.

• • •

Miss Margaret Hans of Portsmouth, Ohio, will arrive today to spend the holidays with her aunt, Mrs. J. C. Cablish of East Fourth street.

• • •

Mrs. Webster T. White of Indianapolis, Ind., is spending the holidays with her parents, Mr. and Mrs. B. P. McClanahan, of West Second street.

• • •

Misses Hattie and Lela Gray of Aberdeen left this morning to spend the Christmas holidays with their sister, Mrs. H. B. Wilhoyte of Louisville.

• • •

Mr. and Mrs. B. E. McClure of Madisonville, Ind., arrived yesterday to spend Christmas with the latter's father, Mr. Jeff Baugh, of East Second street.

• • •

Mr. Nelson Ellis, who has been attending school at Oxford, Ohio, arrived yesterday to spend the Christmas holidays with his father, Dr. A. N. Ellis of Aberdeen.

• • •

Miss Elizabeth Hunter has returned from Monmouth College, Monmouth, Ill., to spend the Christmas vacation with her parents, Mr. and Mrs. C. J. Hunter in the county.

TINKER GETS CONTROL OF COLUMBUS CLUB

Columbus, Ohio, December 22—Joseph Tinker, former manager of the Chicago National League Club, tonight arranged to purchase the franchise of the Columbus American Association team for himself and Thomas Wilson, of Chicago.

Tinker announced that a partial payment had been made for the Columbus franchise and that the deal would be completed before January 1.

Tinker and Wilson will pay $65,000 to the Columbus magnates, it was announced. This will give the former Chicago manager and his associates control of 75 per cent of the club's stock. The other 25 per cent will be retained by the present owners.

WILL PREACH

Rev. Earl Wheat, chaplain at the Sewanee Military Institute at Sawanee, Tenn., will preach at the Episcopal Church on Christmas morning. Rev. Wheat will have a special message on this occasion, and all should hear him.

"CAMEOS" ever shown at Murphy's Jewelry Store. Call and see them. The most beautiful line of handsome

Truth Is Paramount.

God promised the people of Jerusalem that he would save the city from destruction if they should find "a man that executeth judgment and seeketh the truth." Each of us in our individual capacity may be the saving power of all our associates. "It behooves us to seek the truth, and, after learning it, to execute judgment in putting into effect that truth. As we approach Christmas time, we are looking for the coming of him who will save the world.

EXCELLENT PROGRAM

The Adelphic-Athenaeum Literary Societies' program at the High School yesterday morning was one of the best of the year. There was not a serious number on the entire program and the students showed their appreciation of it by their hearty laughter and applause. A quartet of the most famous "singers" of the country were present and rendered several beautiful (?) selections. The program lasted almost an hour.

TELEPHONE BOOK OUT SOON

The new telephone directory will be issued about the first of January and will contain the names of all the subscribers up until that time. The new book was to have come out on the first of November but as several changes were to be made in the numbering of phones and the managers feeling that a large number of new subscribers would be obtained before the first of the year it was decided to wait until that time before publishing the book.

ATTRACTIVE WINDOW

One of the most attractively decorated windows in the city is of the dining room of the McDonald Boarding House at the corner of East Third and Bridge streets. The window is decorated with a small Christmas tree and is very attractive. Persons passing can not help but see the tree. At night varied colored electric lights are hung in the tree making the scene a very pretty one indeed.

GENERAL HOLIDAY MONDAY

Monday will be observed throughout the entire city as Christmas and many of the business houses will close in celebration of the birth of the Savior. All of the banks will be closed all day and the postoffice will be open only until 11 o'clock. One delivery of city mail will take place, but the rural routes will be delivered just the same. All Union Barber Shops will close at noon.

HOLD ANNUAL MEETING

A meeting of the Mason County Medical Society was held yesterday in this city for the purpose of holding the annual election of officers. The following were chosen:

President—Dr. P. G. Smoot.
Vice President—Dr. Irvin Berry.
Secretary—Dr. G. L. Howard.

The next meeting of the society will be held in this city on March 30, with a "get together banquet."

COURT ADJOURNS

The Mason Circuit Court adjourned yesterday afternoon until next Tuesday, January 2. It is not thought that the court will be in session long after reconvening.

Yesterday the court gave judgment for the plaintiff in the case of R. D. Burgoyne vs. J. H. Pollitt, et al. for $650. The defendant entered a motion for a new trial immediately.

SOCIAL AND ARTISTIC HOLIDAY EVENT

Miss Harbeson, Soprano; Mr. Harbeson, Tenor, and Miss Florence Barbour, accompanist, in beautiful concert December 26th, 8 p. m., High School auditorium. Benefit First District P. T. A. Tickets on sale at Pecors.

Never has there been shown a line of "French Ivory" to compare with that shown by Murphy, the Jeweler. They enamel and engrave it to suit customers. Call and have a look.

MARKETS

MAYSVILLE PRODUCE MARKET

Following are this morning's quotations on country produce telephoned at 9 o'clock by the E. L. Manchester Produce Company:

Eggs, (loss off)	35c
Butter	24c
Hens	10c
Roosters	7c
Ducks	10c
Geese	8c

CINCINNATI MARKET

GRAIN

Wheat—$1.70@1.73.
Corn—93@93½c.
Oats—54½@55c.
Rye—$1.38@1.40.
Hay—$12.50@15.50.

CATTLE

Shippers—$7.50@10.00.
Butcher Steers—$9.00@9.25.
Heifers—$8.00@8.25.
Cows—$6.50@7.00.

CALVES

Extra—$12.25@12.50.
Fair to good—$11.25@12.25.
Common and large—$5.00@10.75.

HOGS

Choice packers and butchers —$10.25@10.60.
Stags—$7.00@8.50.
Common to choice sows — $7.50@9.75.
Light Shippers—$9.90@10.15.
Pigs—$7.25@9.35.

SHEEP

Sheep—$8.25@8.50.
Lambs—$12.75@13.00.

THE PUBLIC LEDGER DAILY MUTUAL MOVIE STAMP COUPON

One of these coupons good for one Mutual Movie Stamp when presented at the Ledger office or at any merchants who give and redeem Mutual Movie Stamps.

Twenty-five (25) Mutual Movie Stamps, pasted on a card furnished by the Ledger or any merchant will admit to any five cent theater. Two cards admit to ten cents theater.

Each card when filled with 25 Mutual Movie Stamps will be accepted by Merchants who hand the stamps as five cents in cash.

A catalog of handsome and useful presents will be mailed you by the Mutual Movie Stamp Co., of Cincinnati, Ohio, on receipt of 4 cents postage.

XMAS AT THE PASTIME

The Xmas attraction at the Pastime is Edna Mayo and Eugene O'Brien in "The Chaperone" a delightful breezy story of the love of a young American for an heiress. "The Chaperone" is presented in five acts. For a Merry Xmas visit the Pastime Monday.

Christmas Suggestions

Articles that are useful and acceptable, reasonable in price, and you can be assured best in quality.

SHAVING SETS.
MIRRORS.
MANICURE SETS.
PERFUMES.
TOILET WATERS.
WRITING SETS.
BOX STATIONERY.
GREETING CARDS.

Pecor's Drug Store

22 WEST SECOND STREET

CHRISTMAS IS COMING

and it is time you were thinking of what you will have for the Christmas feast. As usual we will have our splendid line of CREAMS and ICES and of their quality we need not speak.

Also a very fine line of CANDIES and NUTS at reasonable prices.

TRAXEL FRUIT CAKE 50c pound. A very fine line of all other kinds of CAKES.

PLACE YOUR ORDERS EARLY TO INSURE THE BEST OF SERVICE.

TRAXEL'S

"THE HOUSE OF QUALITY"

CLASSIFIED ADVERTISING

All items under this head ½ cent a word. Minimum charge 10 cents.

FOR RENT

FOR RENT—Four-room brick house; water and light. Apply at 405 East Front street.

FOR RENT—Three furnished rooms for man and wife. Phone 630.

FOR SALE

FOR SALE—Moore's Air Tight Coal Heater, in good condition. Mrs. J. D. Muse, 36 E. Third street.

WANTED

WANTED—An experienced cookk for Hayswood Hospital. d19

LOST

LOST—$15 in paper money Friday night between John Hays' grocery and George Frank's Clothing Store. Return to this office and receive liberal reward. d23-tf

Don't fail to get a Set of the French Ivory at Murphy's, the Jeweler. Engraved and enameled in colors to suit. Manicure pieces 25c engraved.

P. J. MURPHY, The Jeweler.

If undecided what to buy, study our ads. They will tell you.

Deafness Cannot Be Cured

by local applications, as they cannot reach the diseased portion of the ear. There is only one way to cure deafness, and that is by constitutional remedies. Deafness is caused by an inflamed condition of the mucous lining of the Eustachian Tube. When this tube is inflamed you have a rumbling sound or imperfect hearing, and when it is entirely closed, Deafness is the result, and unless the inflamation can be taken out and this tube restored to its normal condition, hearing will be destroyed forever; nine cases out of ten are caused by Catarrh, which is nothing but an inflamed condition of the mucous surfaces.

We give One Hundred Dollars for any case of Deafness (caused by catarrh) that cannot be cured by Hall's Catarrh Cure. Send for circulars, free.

F. J. CHENEY & CO., Toledo, O.

Sold by Druggists, 75c.

Take Hall's Family Pills for constipation.

GO BACK TO

THE GOOD OLD DAYS

PRESENT MOTHER WITH A

SACK OF COFFEE

GREEN OR ROASTED IN

25, 50 and 100 Lb. Bags

MAYSVILLE TEA, COFFEE & SPICE CO.

PHONE 656.

"WHERE QUALITY RULES"

Cheap Residence

Mr. J. L. Rudy's, 5 room residence on Forest avenue (out of water district). This place can be bought for $1500, the lot cost $750.

Wallace Residence

This beautiful residence has eight rooms with all modern conveniences (out of water district), lot has 60 foot front. The price is right.

Sherman Arn

Phone 663. O'Keefe Building

"Will Sell the Earth"

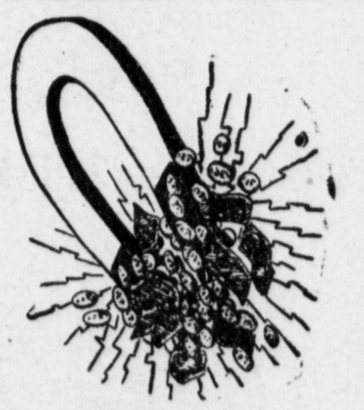

PRICES THE MAGNET

that draws your trade but PRICE alone is not sufficient to HOLD it unless "backed up" by REAL VALUES.

Manicure Sets at 10 per cent above cost. Combs, Brushes, Cigars, etc., for Xmas Gifts.

CHENOWETH DRUG CO.

The Rexall Store.

Day Phone 200. Night Phone 335.

LAST TWO DAYS!

Many Special Bargains

In Useful and Appreciated Gifts

Robert L. Hoeflich

211 and 213 Market Street

Hear the Victrola if you wish a perfect reproducer, the best made in the world, they have all the leading artists singing for them.

MURPHY, The Jeweler.

INSTALL LARGE PIPE ORGAN

An $1800 pipe organ has been installed in the Christian Church at Augusta. This is the largest instrument of its kind in Bracken county.

SHOP NOW!

15 Per Cent. Discount on All Goods at De Nuzie

Beautiful Ivory Sets, Handsome Christmas Cards, Dainty Leather Goods, Fancy Stationery, Toys, Dolls, Wagons, Games of all kinds, Bibles Testaments and Books of all kinds.

Come early and get your choice before assortments are broken.

DE NUZIE

MAYSVILLE'S POPULAR BOOK STORE

225 MARKET STREET : : : : : : : : : MAYSVILLE, KY.

PASTIME TODAY

HELEN GIBSON in a Sensational Railroad Picture

"A DARING CHANCE"

"HIS BROTHER'S KEEPER," Selig Feature

"COMRADES," Comedy

Special Christmas Attraction — EDNA MAYO and EUGENE O'BRIEN in "THE CHAPERON"

Have You Some Special Purpose

FOR WHICH YOU WILL NEED

$50, $75 OR $100

THIS TIME NEXT YEAR?

PERHAPS A LIFE INSURANCE PREMIUM OR YOUR TAXES.

Try the Christmas Club Way. New Club Now Open.

BANK of MAYSVILLE

PERSISTENCE

on our part to have you visit our store during the past ten days has been our aim. We have accomplished something. Thanks a thousand times to our many friends---our business was more than we anticipated. We have only one thing to say---and that is this---

"A Merry, Merry Xmas From the Bottom of Our Heart"

SQUIRES-BRADY CO.

Corner Second and Market Streets

FRANK KEENAN in "HONOR THY NAME"

DE WOLF HOPPER in a Funny Keystone Comedy

WASHINGTON OPERA HOUSE